Corni (Fa) 2

Martin Lohse

Ex Passu

Concerto Piccolo
for accordion and orchestra

Ex Passu

Concerto Piccolo
for accordion and orchestra

Martin Lohse 2023
W. 63
dedicated to Antonio Spaccarotella, PIF Castelfidardo

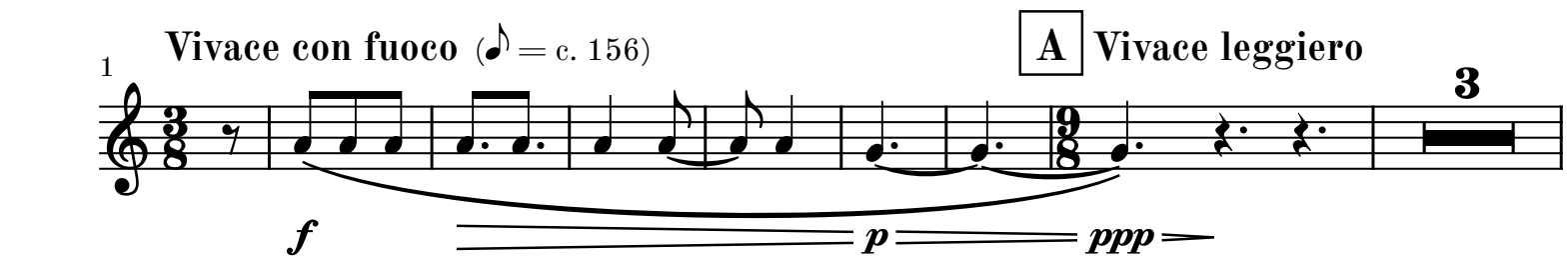

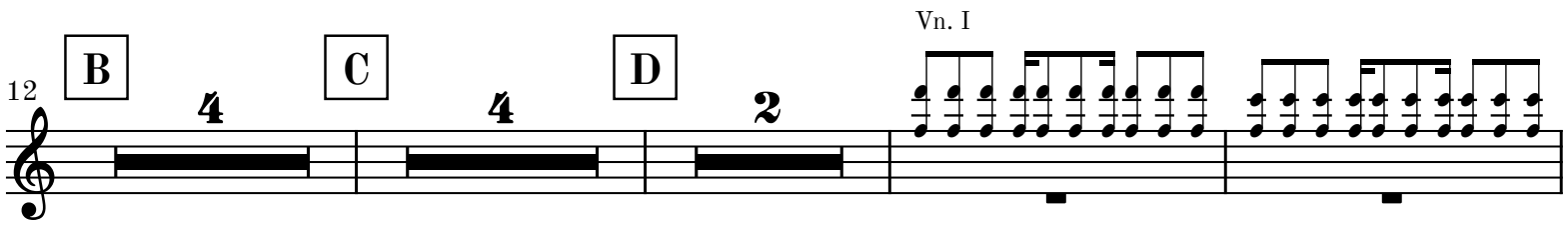

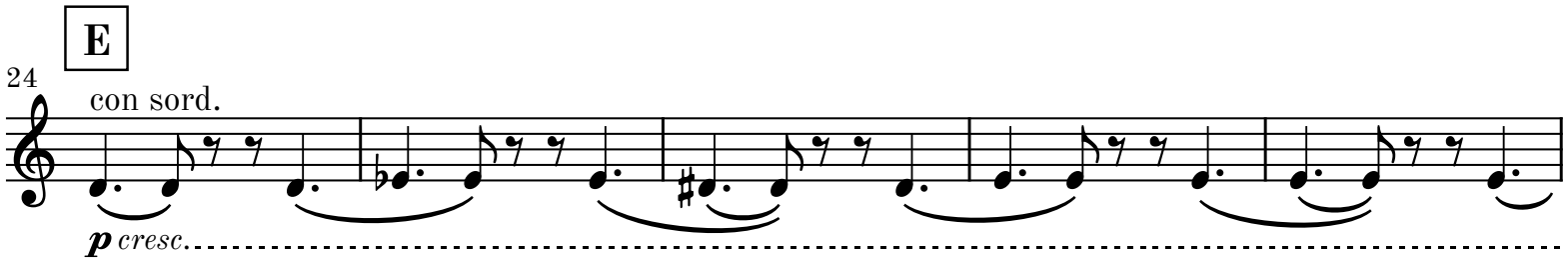

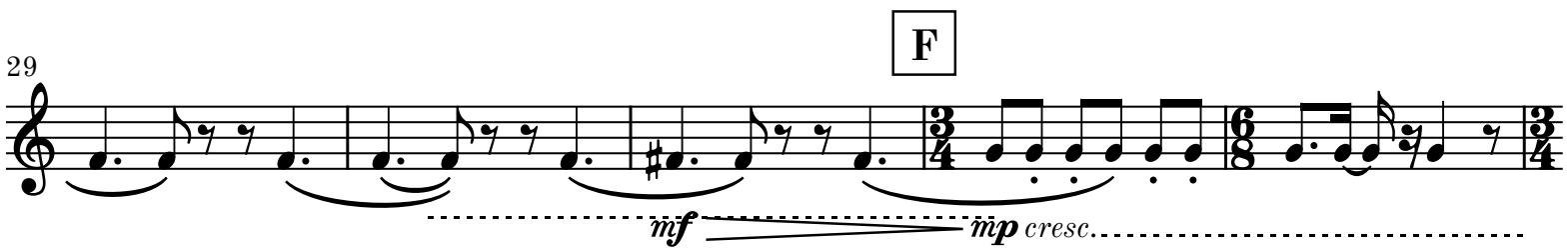

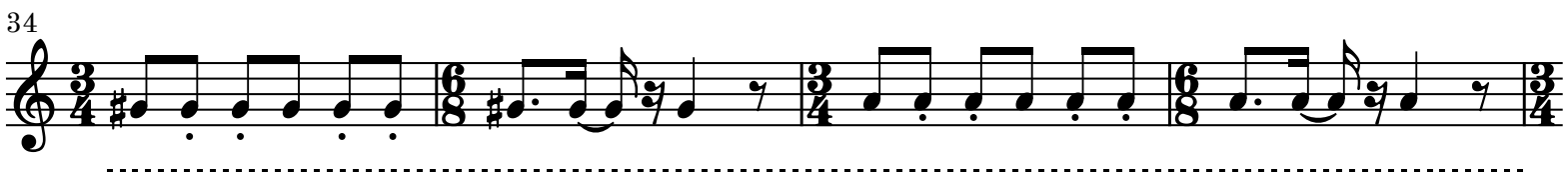

© 2026 Martin Lohse | Mirror Music | MM 1.2-10 | ISMN 979-0-706837-90-1

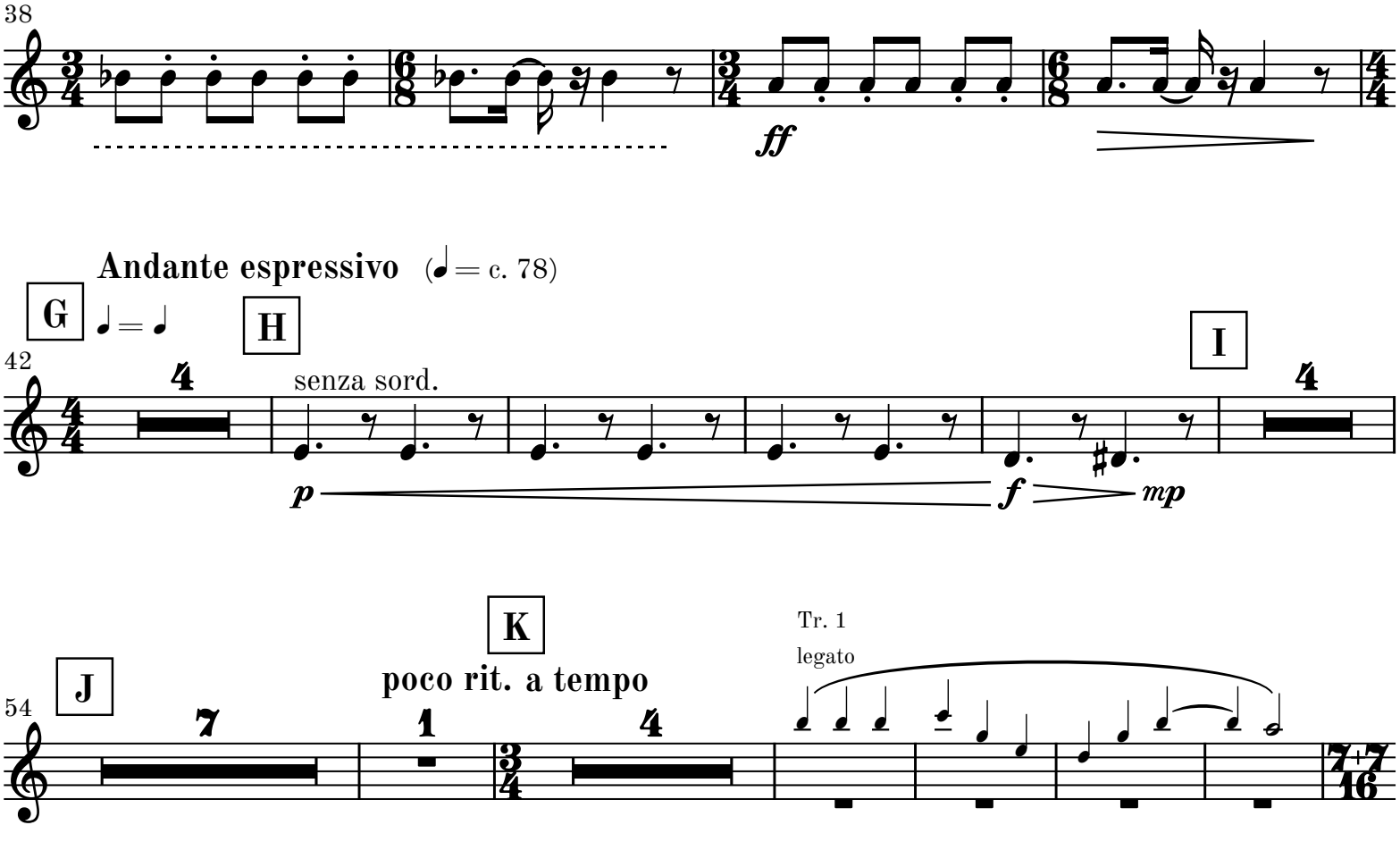
38
ff
Andante espressivo (♩ = c. 78)
G
♩ = ♩
H
42
senza sord.
p
f
mp
I
J
54
K
poco rit. a tempo
Tr. 1
legato
L
Vivace (♪ = c. 156)
♪ = ♪
M
70
legato
mp
N
80
rall.
molto rall.
p
App. 2″

Moderato poco espressivo ♪. = 104

O ♪. = ♪.

P Vn. I
legato

87

16

pp

Fl. 1

111

Q

8

poco rit.

126

R **a tempo**

mp *meno* *mf* *mf* *mf*

Vivace leggiero (♪ = 156)

S ♪ = ♪

135

4 6 6 4

Tbn. 1

W

158

con sord.

p cresc.

X

166

mf *mp cresc.*

171

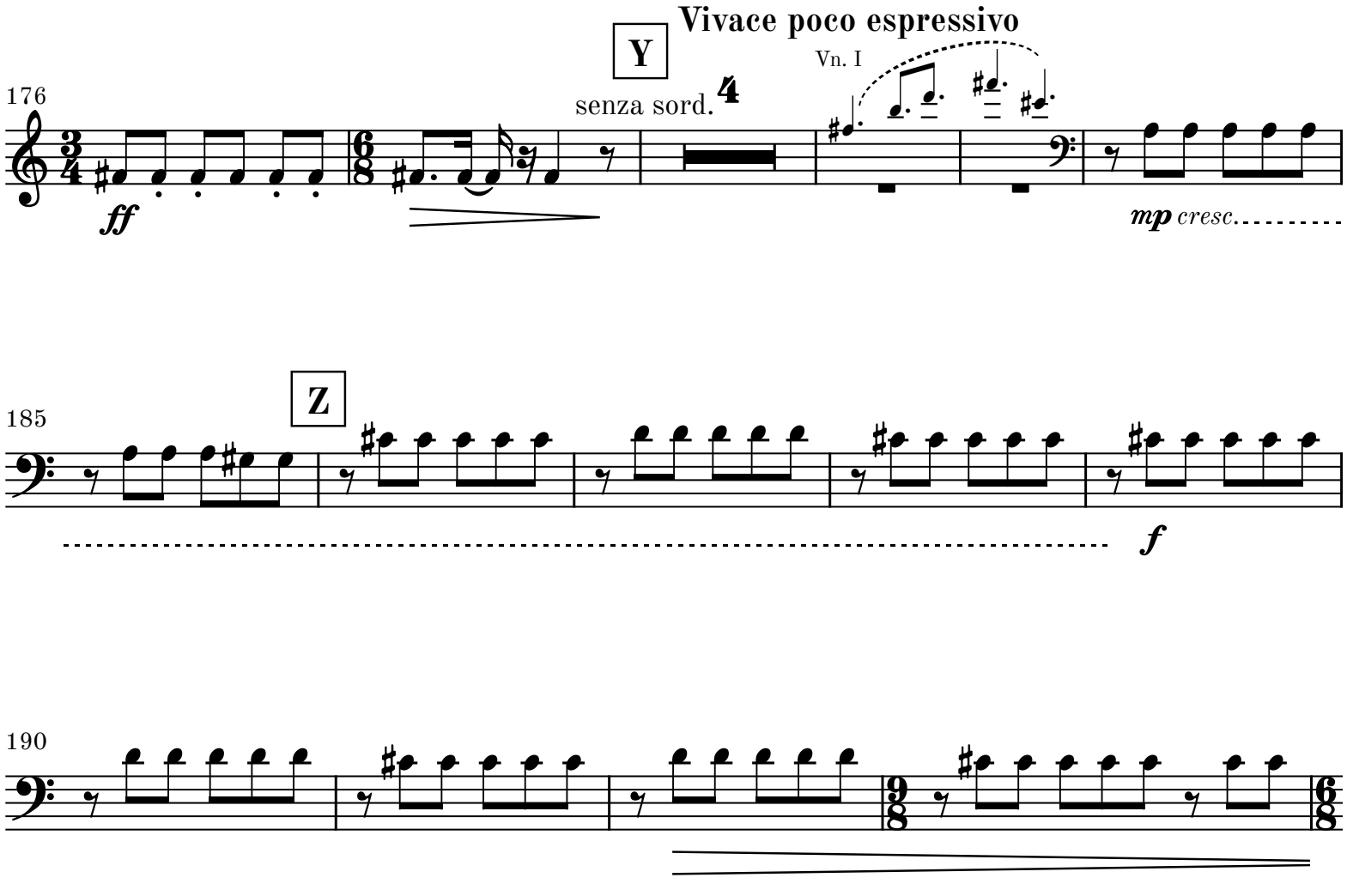
Vivace poco espressivo
Y
Vn. I
176
senza sord.
4
ff
mp cresc.
Z
185
f
190

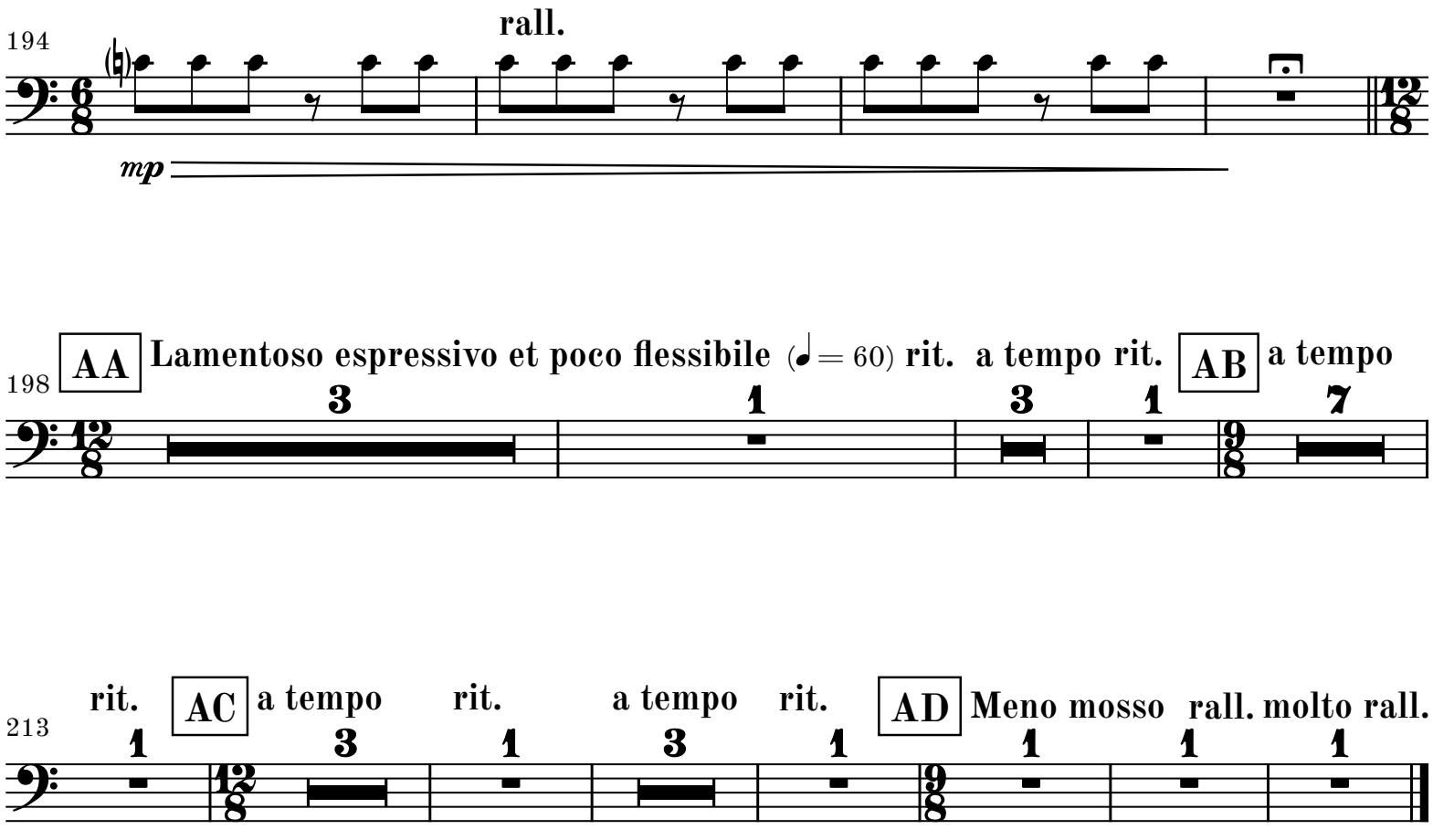
194
rall.
mp
198
AA
Lamentoso espressivo et poco flessibile (♩= 60) rit. a tempo rit.
AB
a tempo
3
1
3
1
7
213
rit.
AC
a tempo
rit.
a tempo
rit.
AD
Meno mosso
rall. molto rall.
1
3
1
3
1
1
1
1